

PARLIAMENT

RESOLVED that Parliament in accordance with section 5 of the *Land Acquisition Act*, Cap. 228 approve the compulsory acquisition by the Crown of the parcel of land situate at Whitepark Road in the parish of Saint Michael in this Island, more particularly described in the *Schedule* hereto for the public purpose of housing development.

APPROVED by the House of Assembly this _____ day
of _____, Two thousand and thirteen.

Speaker

APPROVED by the Senate this day of ,
Two thousand and thirteen.

President

SCHEDULE

ALL THAT land situate at Whitepark Road in the parish of Saint Michael in this Island containing by admeasurement 3380.1 square metres or thereabouts Abutting and Bounding on lands now or late of Cynthia Alleyne on lands now or formerly of Western Star Lodge on lands now or formerly of Booze Brothers Inc. on a public road known as Whitepark Road leading to Bridgetown in one direction and to Bank Hall in the other direction and on another public road known as Kings Village Alley or however else the same may abut and bound as shown and delineated on a Plan certified on the 18th day of May, 2012 by Andre P. G. Clarke, Land Surveyor and recorded in the Lands and Surveys Department on the 1st day of June, 2012 as Plan No. 540/2012.

ADDENDUM

On the 29th day of September, 2011, the Cabinet agreed to the acquisition by the Crown of approximately 3386.4 square metres of land at Whitepark Road in the parish of Saint Michael, the property of Coombe House Inc., for the purpose of housing development.

In accordance with section 5 of the *Land Acquisition Act*, Cap. 228, the approval of Parliament is now sought for the compulsory acquisition of the parcel of land described in the *Schedule* hereto in order that the public purpose set out in this Resolution may be effected and that the Crown may acquire an indefeasible title to the said parcel of land.

Survey Order No: 19/2012

Parish of: St. Michael

Correspondence No: 0301/894 Vol I

Locality: Whitepark Road

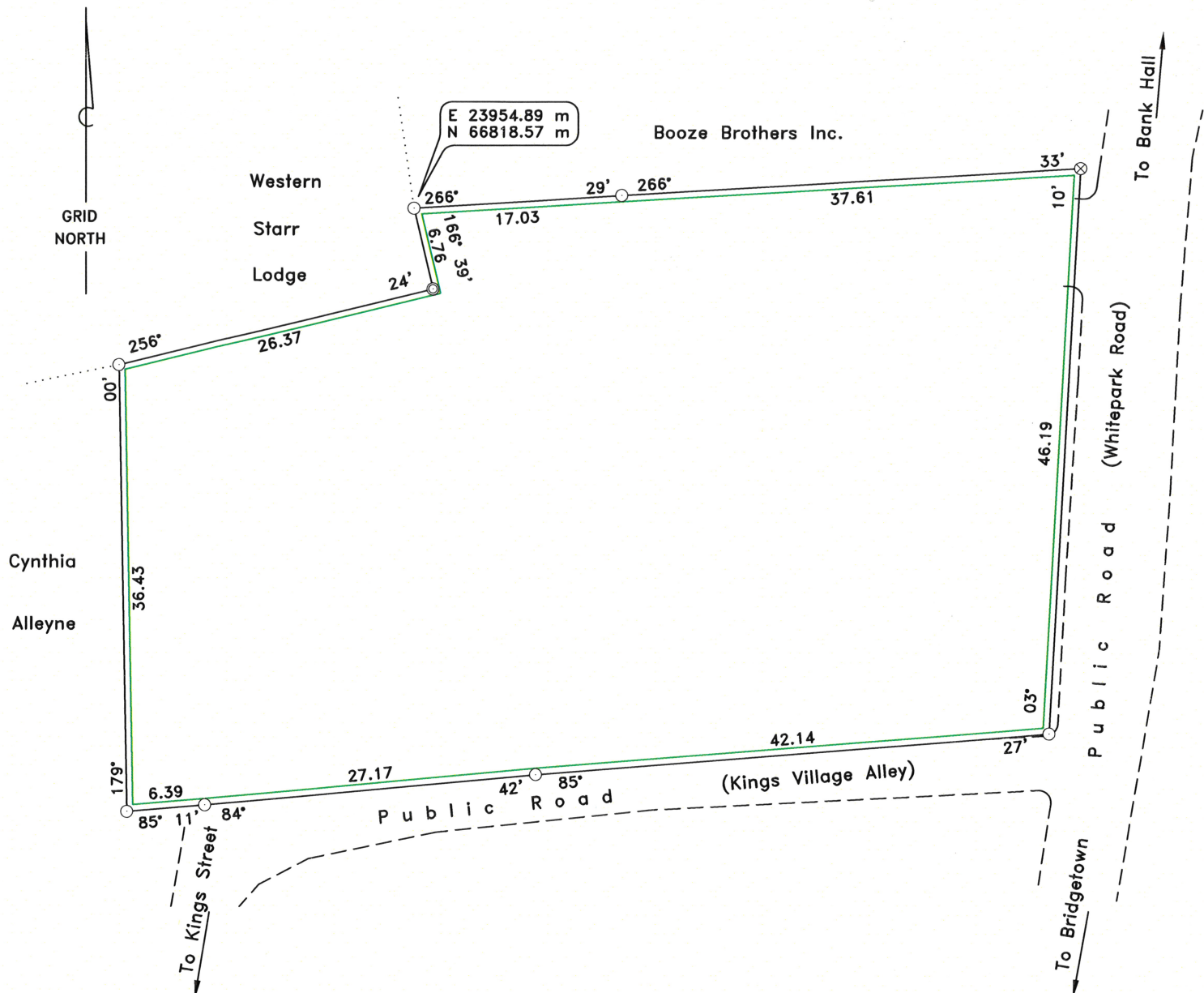

Barbados

PLAN OF LAND Bordered Green

at Whitepark Road, St. Michael

containing 3380.1 Sq. m

Surveyed for Ministry of Housing and Lands

Certified 18th May 2012

Andre P.G. Clarke
Land Surveyor

SCALE 1:500

Distances are in metres
Bearing are referred to Grid North
Derived from DLS control T2480
and T2481

- Denotes Iron Found
- ⊙ Denotes Iron Put
- ⊗ Denotes X Found

Land Tax # 80/01/07/005

For Lands and Surveys Dept. Only

